

STANDING SPRINGS ROAD

MICROFILMED

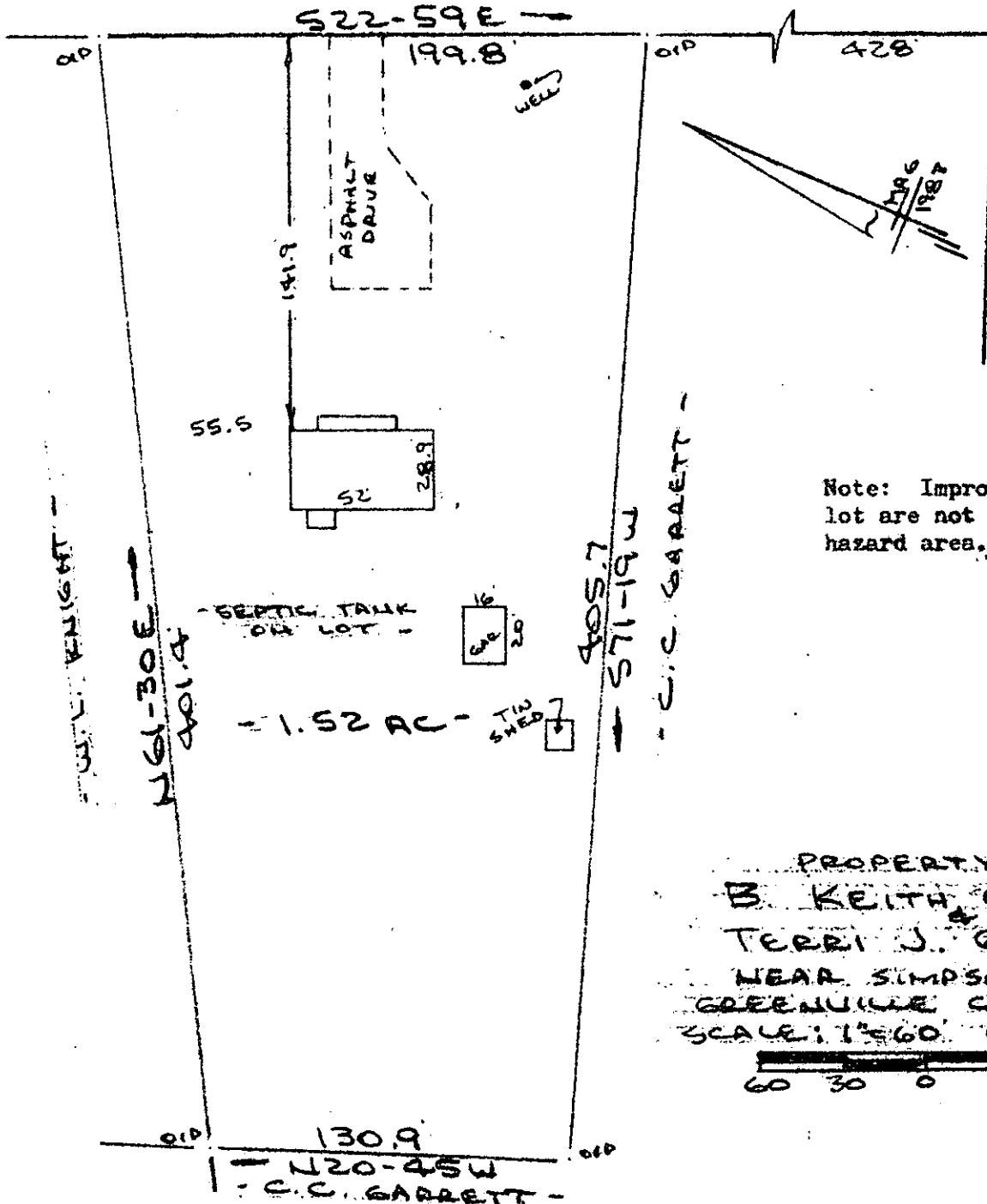

Note: Improvements on this lot are not in a flood hazard area.

PROPERTY OF  
 B. KEITH GARRETT  
 TERRI J. GARRETT  
 NEAR SIMPSONVILLE,  
 GREENVILLE COUNTY, S.C.  
 SCALE: 1"=60' (19 JUNE 1985)

This is to certify that on the 19th day of June, 1985, I surveyed the property shown on this plat, being known as SURVEY FOR JIMMY M. ADAMS & VIRGINIA H. ADAMS and recorded in the RMC Office Greenville County, S. C., in Plat Book "9 - R" at Page 48; and that the property lines, walls and buildings are as shown hereon, and that the walls and buildings located on said lot do not encroach or project on adjacent street or property, and that no adjacent walls or buildings encroach or project on said premises, and no power lines cross this property except as shown hereon.

39403

11-R-43

R. B. Bruce

R. B. Bruce, RLS 7 1952

CAROLINA SURVEYING CO.  
 112 Manly St.  
 Greenville, S. C. 29601

Recordable Plat

574.4-1-3

FILED  
 JUN 25 4 31 PM '85  
 DONNIE S. RAY  
 CLERK